

Patient report

Bio-Rad DATE: 07/22/2019
D-10 TIME: 02:49 PM
S/N: #DJ4I016123 Software version: 4.30-2
Sample ID: 10598323
Injection date 07/22/2019 02:40 PM
Injection #: 21 Method: HbA1c
Rack #: --- Rack position: 2

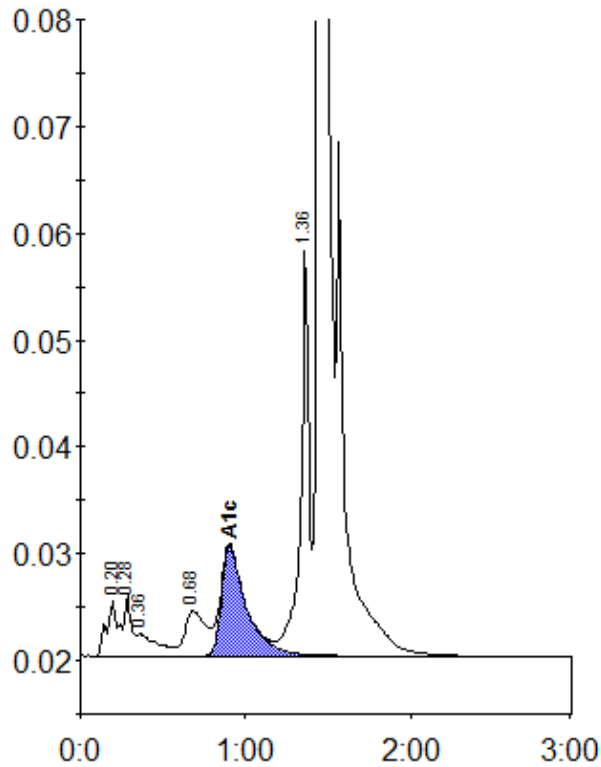

Peak table - ID: 10598323

Peak	R.time	Height	Area	Area %
A1a	0.20	5329	25968	1.2
A1b	0.28	5710	16451	0.8
Unknown	0.36	2105	17160	0.8
LA1c/CHb-1	0.68	4226	37504	1.8
A1c	0.90	10254	107772	7.1
P3	1.36	38368	133092	6.2
A0	1.45	573694	1801886	84.2
Total Area:		2139833		

Concentration:	%
A1c	7.1